



Home (/) / East Lansing Retail For Sale

[Share this listing \(share-listing-popup?LID=1641\)](#)

[Contact us about this listing \(contact-us-popup?LID=1641\)](#)

East Lansing Retail For Sale

Retail Property For Sale

EAST LANSING PROVISIONING CENTER

Address Not Disclosed, East Lansing, MI

CANNABIS
PROPERTY
BROKERS

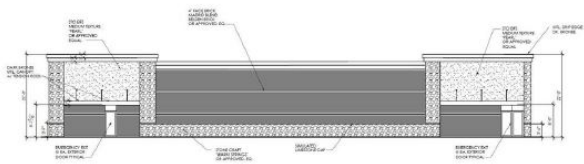

OFFERING SUMMARY

Sale Price:	\$12,000,000
Building Size:	7,000 SF
Lot Size:	6.42 Acres

PROPERTY OVERVIEW

Make this provisioning center your flag ship location! This location is arguably the best location in the state given its proximity to the highway, Costco and Michigan State University. The real estate is part of a development to construct three new buildings including a 7,000 square-foot provisioning center, a four-story 107 room hotel and 8,690 square-foot retail strip center. The individual provisioning center can be purchased on its own or in conjunction with one or both of the other two sites mentioned above. This site is located at the south west corner of the intersection of Merritt Road and Park Lake Road right next door to the Costco which offers remarkable traffic counts and visibility.

PROPERTY HIGHLIGHTS

- Municipally Approved Provisioning Center
- 7,000 sq. ft., 6.42 Acres
- 5-Mile Radius Population of 125,000+

CHRISTOPHER MKOYAN
248.420.0420
sales@cpbsales.com

CANNABIS PROPERTY BROKERS
2207 Orchard Lake Rd, Sylvan Lake, MI 48320
248.420.0420 | CannabisPropertyBrokers.com

Pricing Details

Full Buy Out Price:	\$0
Buy In Price:	\$0
Ownership Percentage:	0 %

Property Details

Property Attached:	No
Property Is Movable:	No
Property Is Included:	No
Has Buy-in Option:	No
Is Built Out:	No
Has Room For Expansion:	No
Operations Are Needed:	No

East Lansing Retail For Sale

Make this provisioning center your flag ship location! This location is arguably the best location in the state given its proximity to the highway, Costco and Michigan State University. The real estate is part of a development to construct three new buildings including a 7,000 square-foot provisioning center, a four-story 107 room hotel and 8,690 square-foot retail strip center. The individual provisioning center can be purchased on its own or in conjunction with one or both of the other two sites mentioned above. This site is located at the south west corner of the intersection of Merritt Road and Park Lake Road right next door to the Costco which offers remarkable traffic counts and visibility.

\$12,000,000.00 – East Lansing

More properties for sale!

Contact Cannabis Property Brokers at 248-420-0420 or sales@cpbsales.com for more info.

Grow – Process – Transport – Safety Compliance – Provisioning Center

Price: \$12,000,000

Listing Status: For Sale

Details

Date Listed For Sale:

License Type:

Location: East Lansing, Michigan 48823

Recreational: Yes

Medicinal: Yes

Listing Type

- Dispensary

Free Listing

Posting is free and can include: Licenses, Real Estate, Complete Businesses, and Investment. If you are looking for something specific, make sure to stop in from time to time, as the listings update often.

[Add a Listing \(/add-listing\)](/add-listing)

Company

[About Us \(/about\)](/about)

[Privacy Policy \(/privacy-policy\)](/privacy-policy)

© 2019 CannaMLS

[Add Listing \(/add-listing\)](/add-listing) [Contact Us \(/contact-us\)](/contact-us) [Login \(/Secure /Login.aspx?returnurl=%2flisting-detail%3flid%3d1641\)](/Secure/Login.aspx?returnurl=%2flisting-detail%3flid%3d1641)
[Register \(https://www.cannamls.com/Secure /Register.aspx?returnurl=%2flisting-detail%3flid%3d1641\)](https://www.cannamls.com/Secure/Register.aspx?returnurl=%2flisting-detail%3flid%3d1641)